

光明行

Erhu

为二胡与乐队而作

叶小钢
Xiaogang Ye
Op. 76
(2016)

♩ = 42

♩ = 42

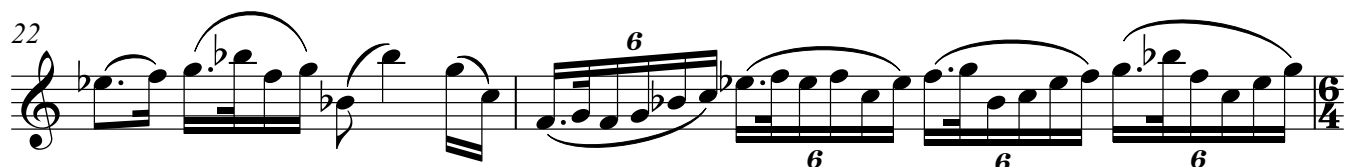
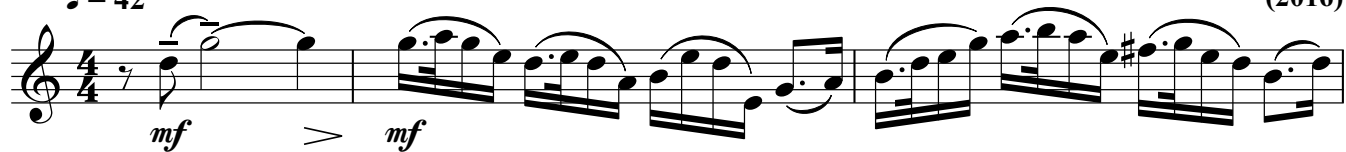

Erhu

2

29 poco rit. rit. 2 ♩ = 112
2

35

40

46 3

51

57

59

62 4

67

71 5

75

Erhu

79

81

82

85

88

91

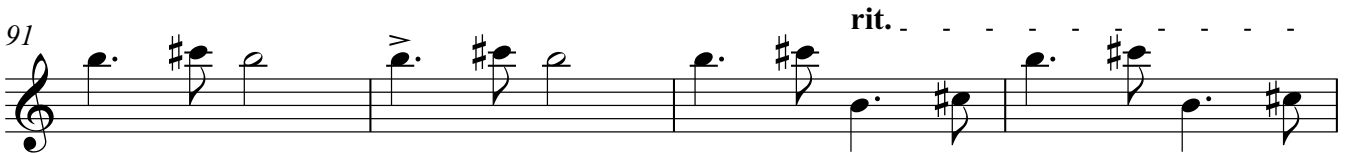

95

100

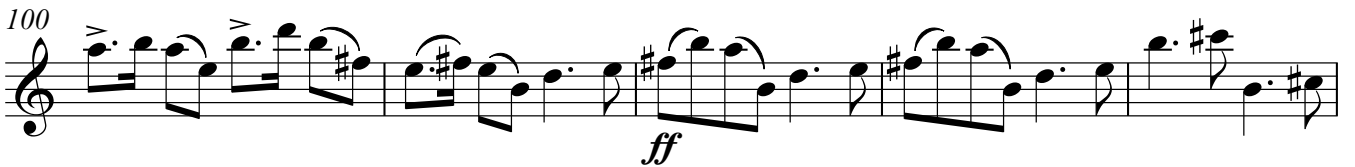

105

108

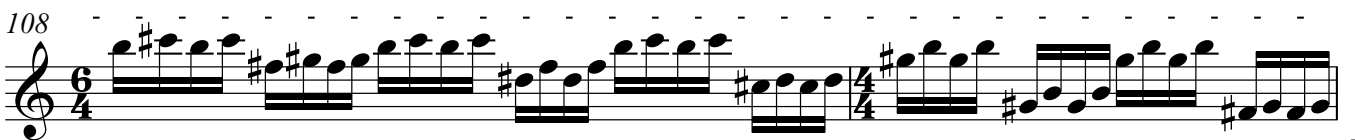

Erhu

4

110

112 $\text{♩} = 104$

8

fff

116 $\text{♩} = 116$

9

118

3

120 *accel.*

ff

122

ff

125

4

132 $\text{♩} = 50$

fff